

ENABLING A CLEAN ENERGY FUTURE WHILE KEEPING OUR COMMUNITIES SAFE FROM WILDFIRES

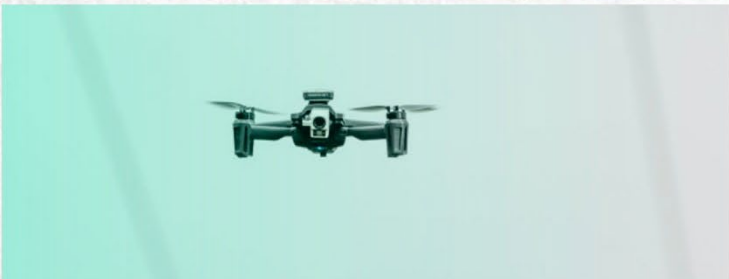
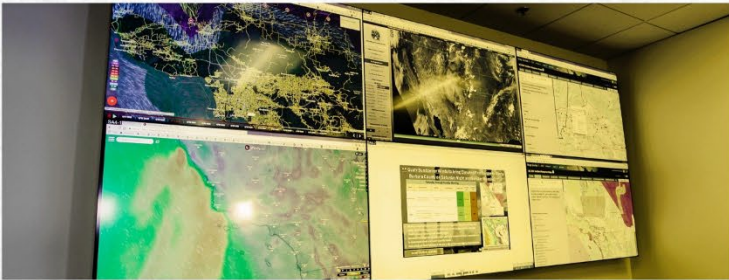

AGENDA

Wildfire Safety and Targeted Undergrounding (TUG)
Projects Scoped in Westlake Village
Impacts to Community
Examples of Underground Construction
Next Steps

REDUCING WILDFIRE RISK IN OUR COMMUNITIES

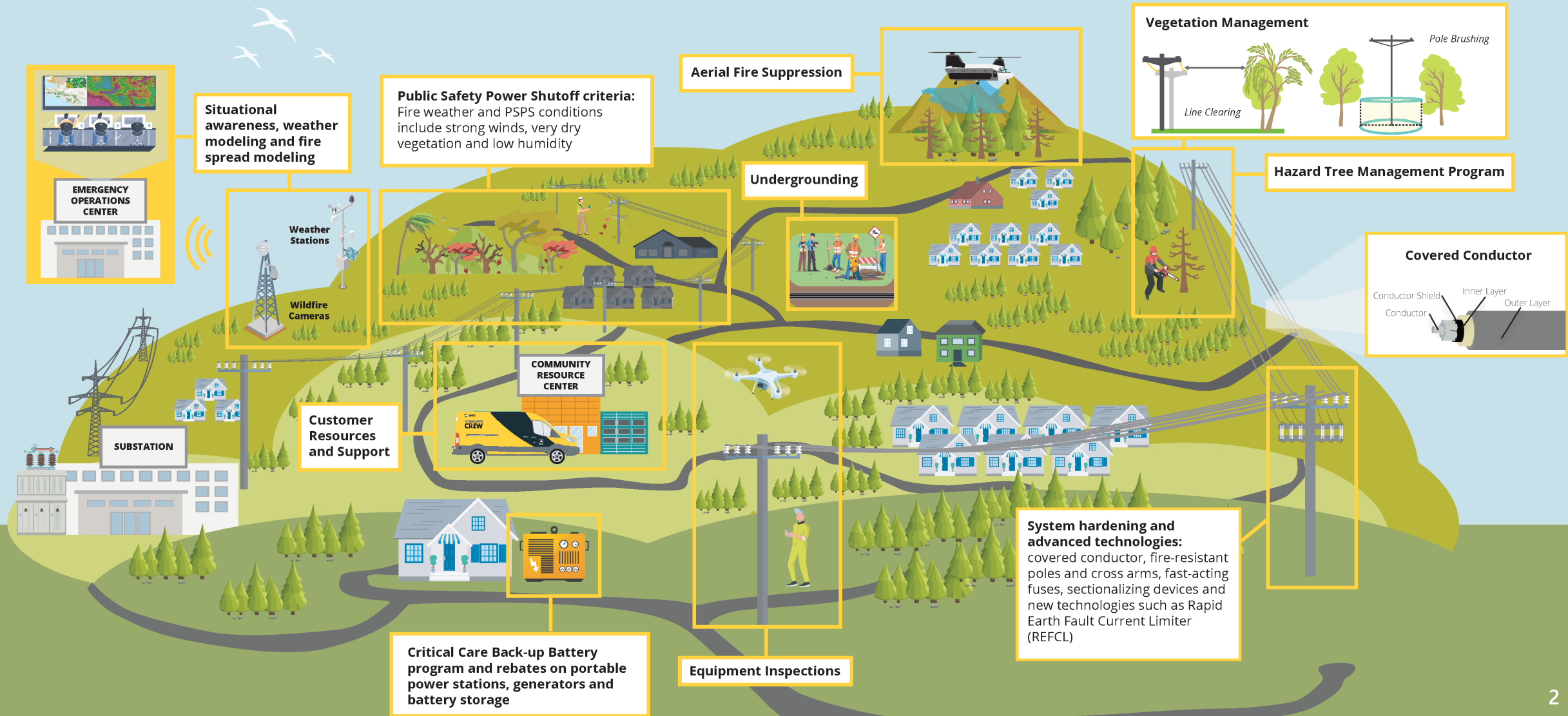

HARDENING ELECTRIC GRID & INFRASTRUCTURE



COVERED CONDUCTOR

Replacing bare wire with covered conductor to reduce faults and ignition risk from contact from objects as well as safely raise windspeed thresholds for PSPS in targeted areas. About 5,580+ miles of covered conductor installed since 2018



FIRE-RESISTANT POLES

Installing mix of composite poles and wooden poles with fire-resistant wrap to reduce risk of damaged poles during an emergency



PROTECTIVE DEVICES

Installing fast-acting fuses and using faster grid protection settings to interrupt electric current more quickly when there's an electrical fault and remote-controlled sectionalizing devices to segment and isolate portions of circuits during PSPS events.



TARGETED UNDERGROUNDING

Undergrounding in targeted high fire risk areas based on risk criteria and feasibility, nearly eliminating wildfire and PSPS risks associated with electric facilities. More than 29 miles of undergrounding completed since 2021.

INTEGRATED WILDFIRE MITIGATION STRATEGY

SCE's refined integrated wildfire mitigation strategy considers wildfire risk drivers and PSPS risk at circuit segments and mitigations that cost effectively addresses those risk drivers. We continue to prioritize hardening our riskiest areas first.

Total High Fire Risk Area (HFRA) Overhead Distribution Segments (Total of ~9,600 circuit miles, of which about 58% is already hardened)	Risk Designation	Risk Criteria	Mitigation Selection
	Severe Risk Areas (~3,225 circuit miles) ¹	Fire risk egress constrained locations, extreme high wind areas, and extreme consequence areas	Pursue undergrounding unless covered conductor already installed or specific terrain not practical for undergrounding and necessitates feasible alternative mitigations
	High Consequence (~4,450 circuit miles)	Locations that meet 300-acre consequence threshold at 8 hours or at risk of Public Safety Power Shutoff (PSPS)	Pursue covered conductor plus other mitigations such as asset inspections, vegetation management, and fast curve settings
	Other HFRA (~1,875 circuit miles)	Locations that are not in a Severe Risk Area and do not meet High Consequence criteria	Naturally replace retired or damaged bare wire with covered conductor per high fire risk area standard; continue mitigations such as asset inspections, vegetation management, and fast-curve settings

¹Based on initial feasibility analysis of circuit miles in severe risk areas, several hundred miles currently under consideration for additional enhanced mitigation, including undergrounding

2025-2028 TARGETED UNDERGROUNDING CIRCUITS

THE CITY OF MALIBU

Anticipated Year of Construction	Circuit Name	Current Status	Location	Mileage OH Removed
2025-2026	Nicholas (535020) Nicholas (635046)	Construction Fire Rebuild	Malibu, LA Co Uninc	9.6 6.4
2026	Merlin	Permitting	Malibu, LA Co Uninc	13.78
2026	Cuthbert	Permitting	Malibu, LA Co Uninc	6.3
2026	Serra (635036) Serra (535023)	Planning/Design	Malibu, LA Co Uninc (Sleeper Cyn)	8 4.4
2028	Tuna	Planning/Design	Malibu – Zuma	0.7
2024-2026	Vicasa (635047) Vicasa (IWP045242)	Construction Fire Rebuild Multiple Years	LA Co Uninc Topanga Canyon	5.94 2.56

NICHOLAS CIRCUIT 565020 (REBUILD SCOPE IN DESIGN)

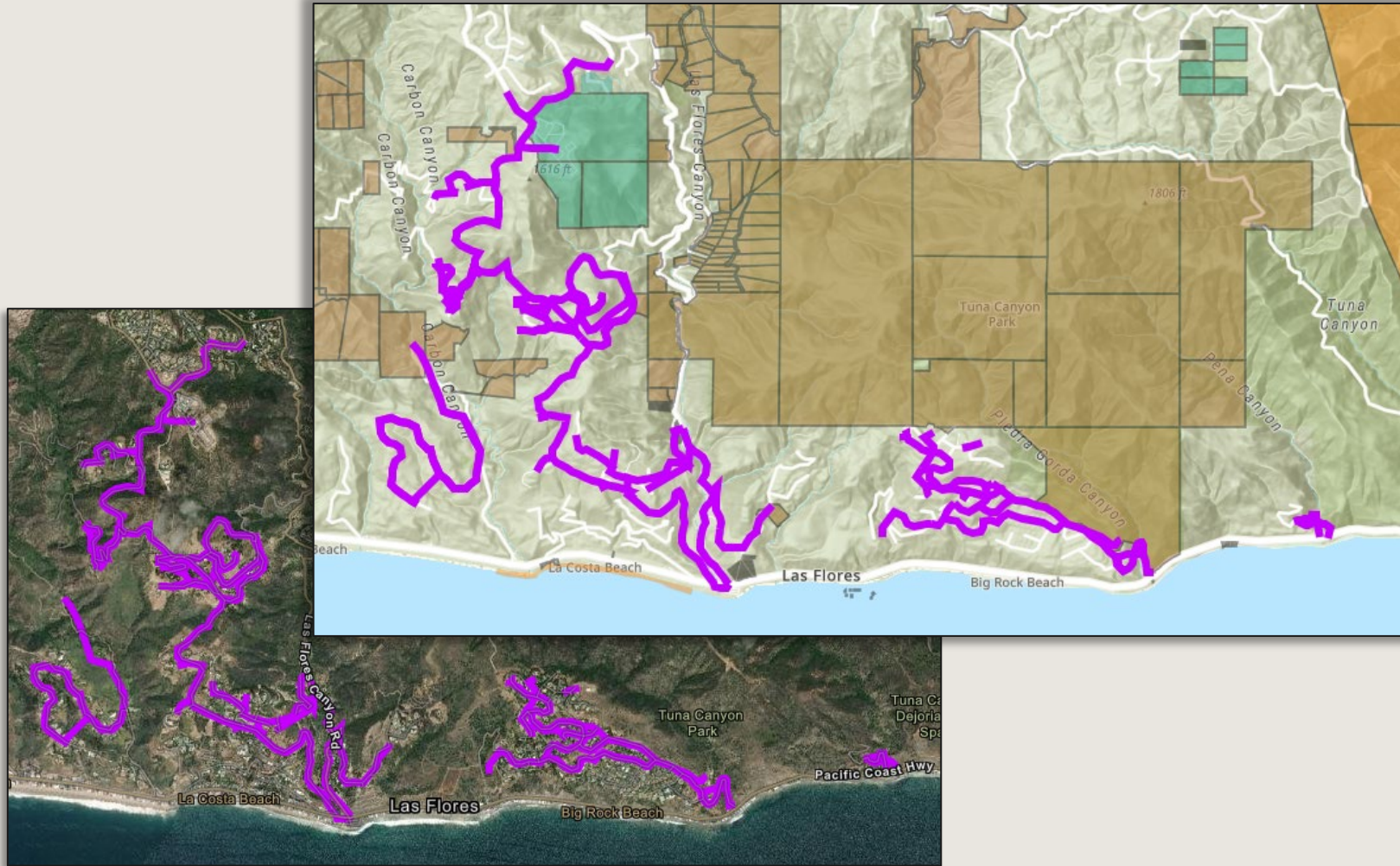

Project Area

- Big Rock, Las Flores
- Status: Construction
- Planned Completion: 2025-26
- Permitting: MRCA, USNPS



Please note: SCE will reach out to affected Joint Owners and share intent to underground electric facilities. SCE will weigh interest in potential joint undergrounding.

Subject to change due to feasibility, permitting and approvals

NICHOLAS CIRCUIT 635046 (REBUILD SCOPE IN DESIGN)

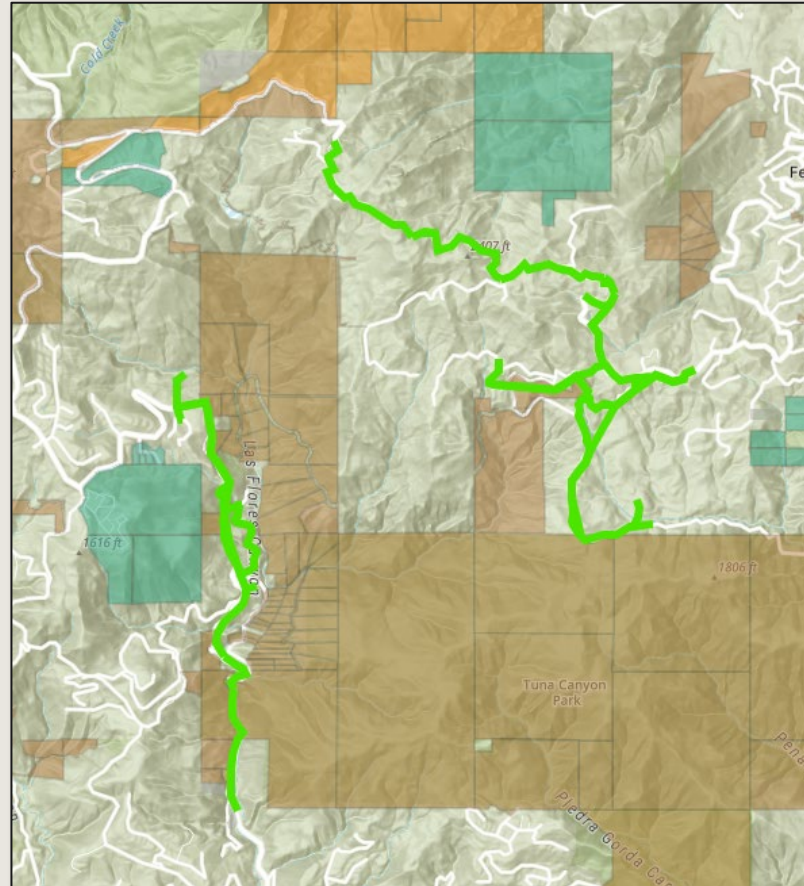
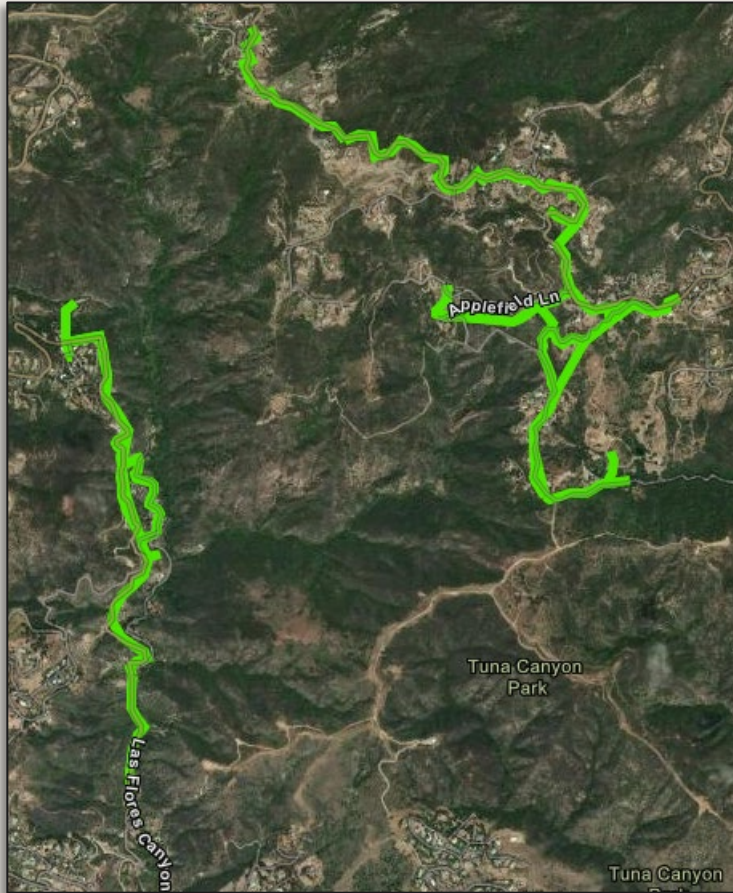

Project Area

- Las Flores Canyon
- Status: Construction
- Planned Completion: 2025-26
- Permitting: MRCA



Please note: SCE will reach out to affected Joint Owners and share intent to underground electric facilities. SCE will weigh interest in potential joint undergrounding.

Subject to change due to feasibility, permitting and approvals

MERLIN CIRCUIT

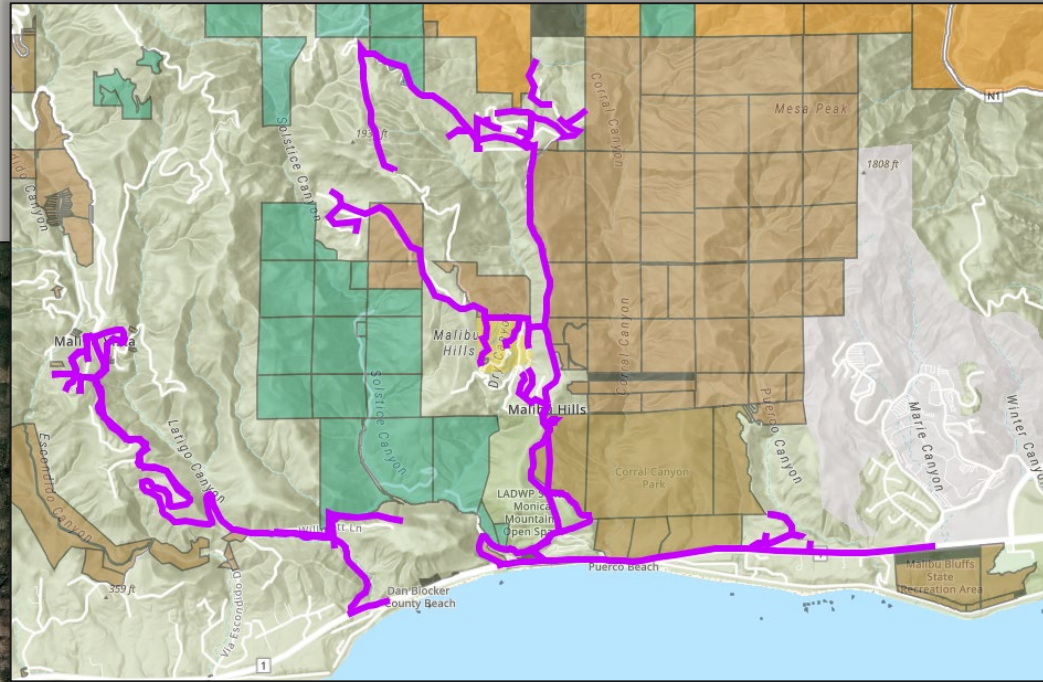
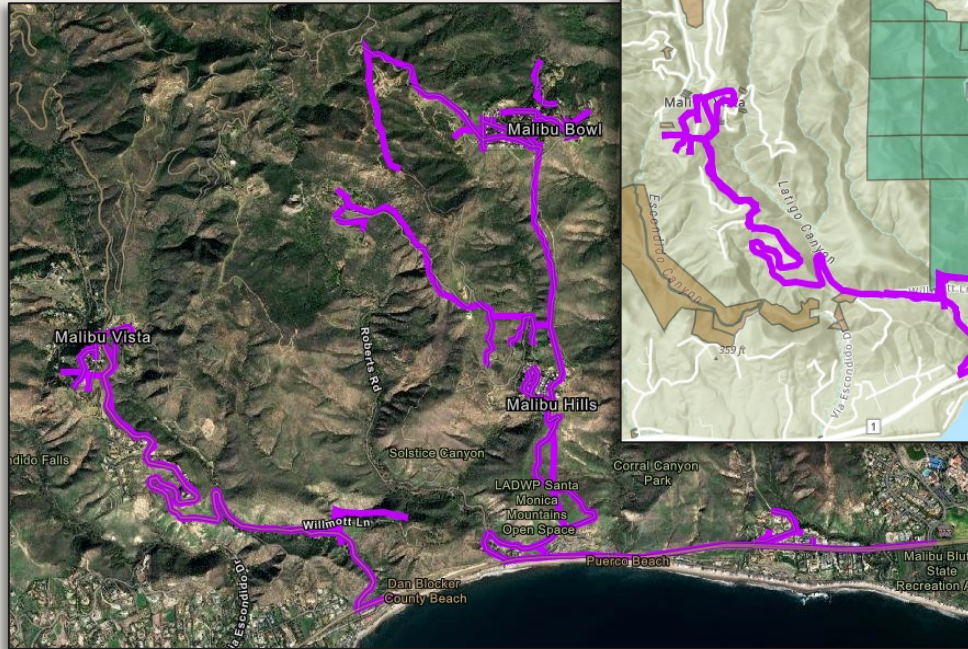

Project Area

- Malibu, LA Co (Malibu Hills)
- Status: Permitting
- Planned Completion: 2026
- Permitting: MRCA, USNPS, Coastal, CA Parks & Rec.



Please note: SCE will reach out to affected Joint Owners and share intent to underground electric facilities. SCE will weigh interest in potential joint undergrounding.

Subject to change due to feasibility, permitting and approvals

CUTHBERT CIRCUIT

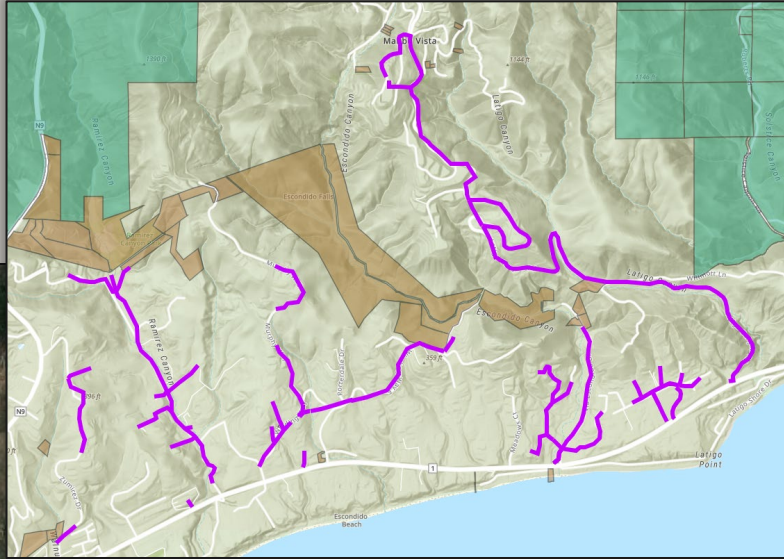
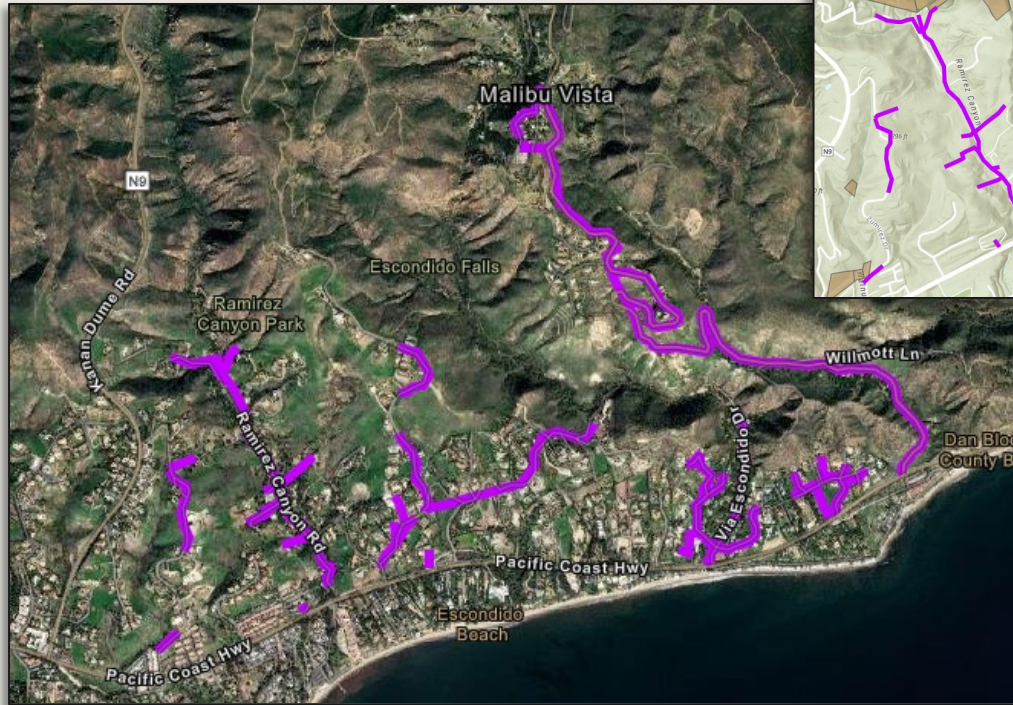

Project Area

- Ramirez Cyn, Malibu Vista
- Status: Permitting
- Planned Completion: 2026
- Permitting: MRCA



Please note: SCE will reach out to affected Joint Owners and share intent to underground electric facilities. SCE will weigh interest in potential joint undergrounding.

Subject to change due to feasibility, permitting and approvals

TUNA CIRCUIT

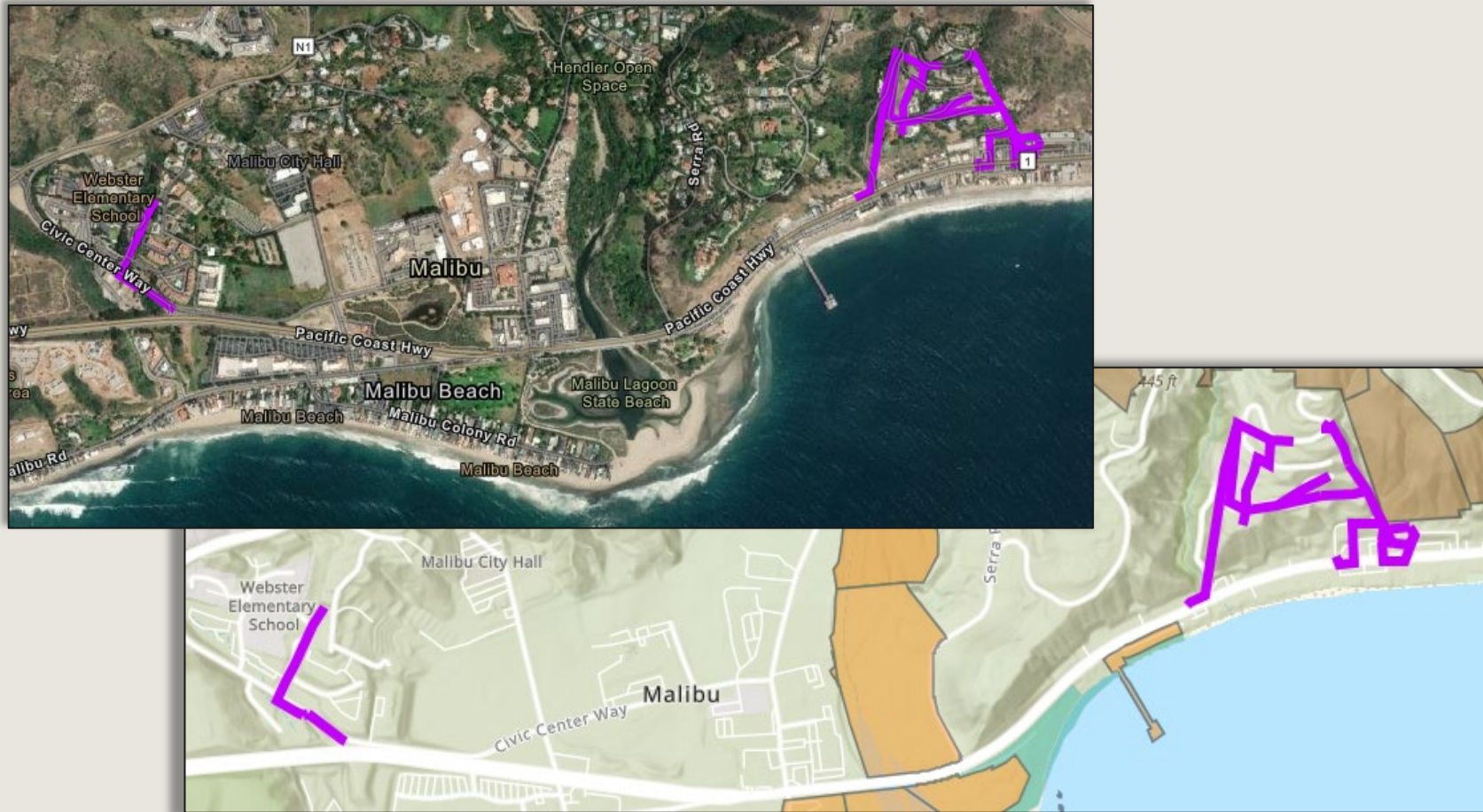

Project Area

- Malibu, LA Co (Malibu Hills)
- Status: Permitting
- Planned Completion: 2026
- Permitting: MRCA



Please note: SCE will reach out to affected Joint Owners and share intent to underground electric facilities. SCE will weigh interest in potential joint undergrounding.

Subject to change due to feasibility, permitting and approvals

SERRA CIRCUIT 635036

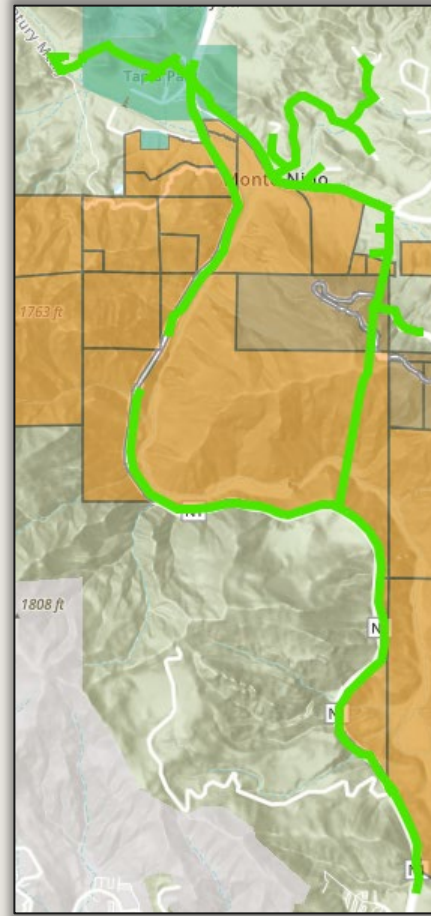
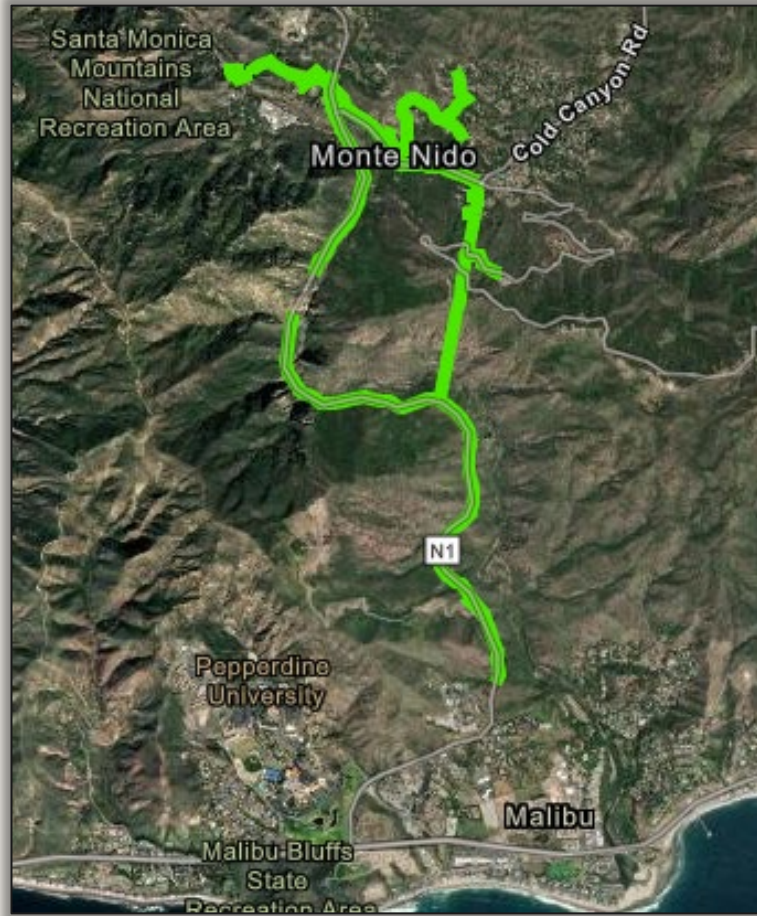

Project Area

- Malibu, LA Co (Monte Nido)
- Status: Permitting
- Planned Completion: 2026
- Permitting: MRCA, LA Co, CA Parks & Rec



Please note: SCE will reach out to affected Joint Owners and share intent to underground electric facilities. SCE will weigh interest in potential joint undergrounding.

Subject to change due to feasibility, permitting and approvals

SERRA CIRCUIT 535023

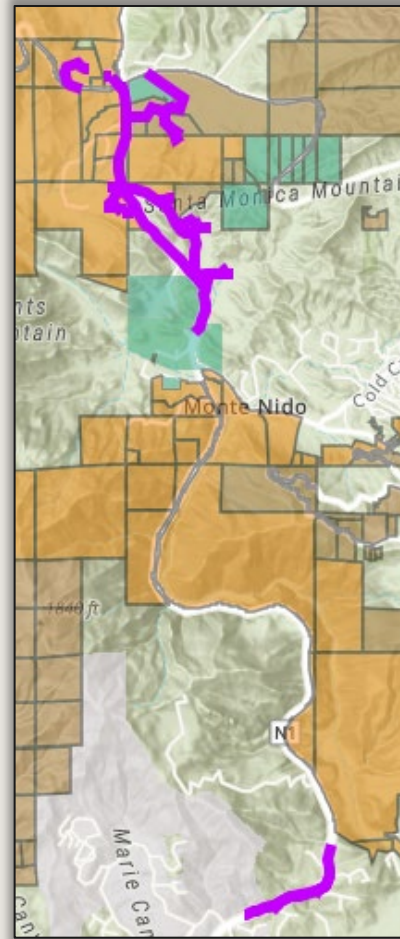
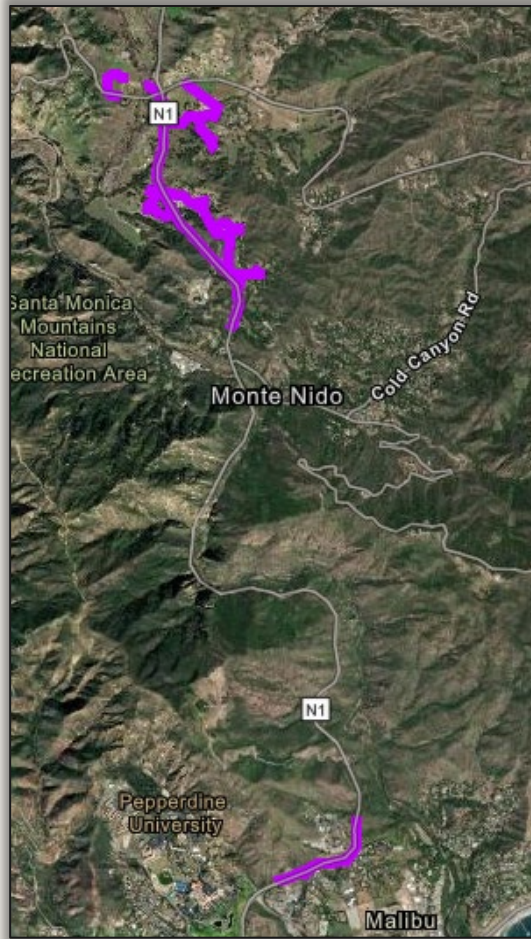

Project Area

- Malibu, LA Co (Sleeper Cyn)
- Status: Permitting
- Planned Completion: 2026
- Permitting: MRCA, LA Co, CA Parks & Rec, USNPS



Please note: SCE will reach out to affected Joint Owners and share intent to underground electric facilities. SCE will weigh interest in potential joint undergrounding.

Subject to change due to feasibility, permitting and approvals

VICASA CIRCUIT 365047

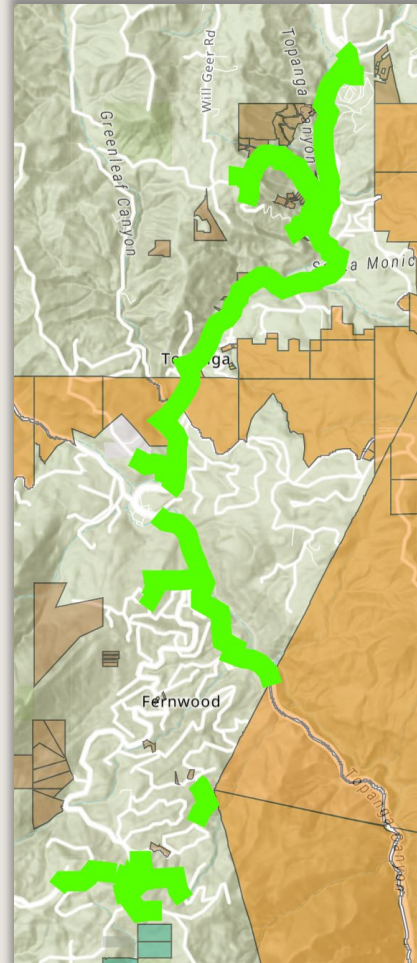
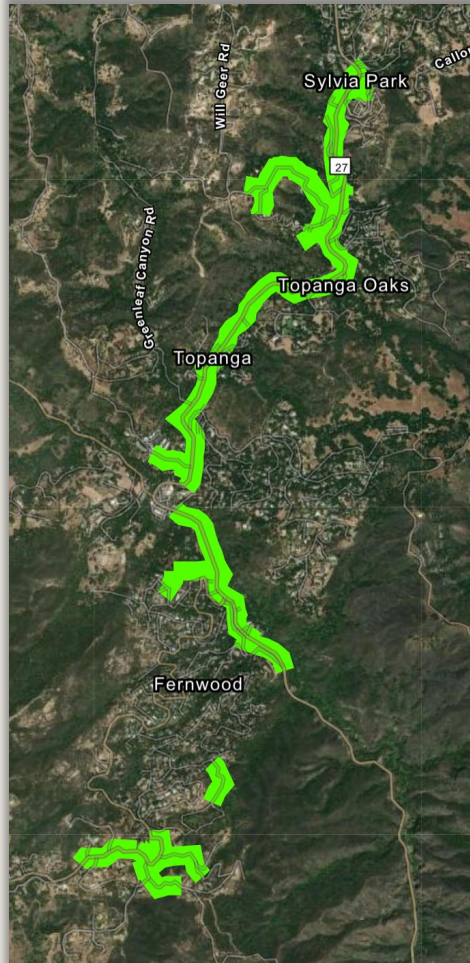

Project Area

- LA Co (Topanga Canyon)
- Status: Permitting
- Planned Completion: 2026
- Permitting: MRCA, LA Co, CA Parks & Rec



Please note: SCE will reach out to affected Joint Owners and share intent to underground electric facilities. SCE will weigh interest in potential joint undergrounding.

Subject to change due to feasibility, permitting and approvals

VICASA CIRCUIT IWP045242

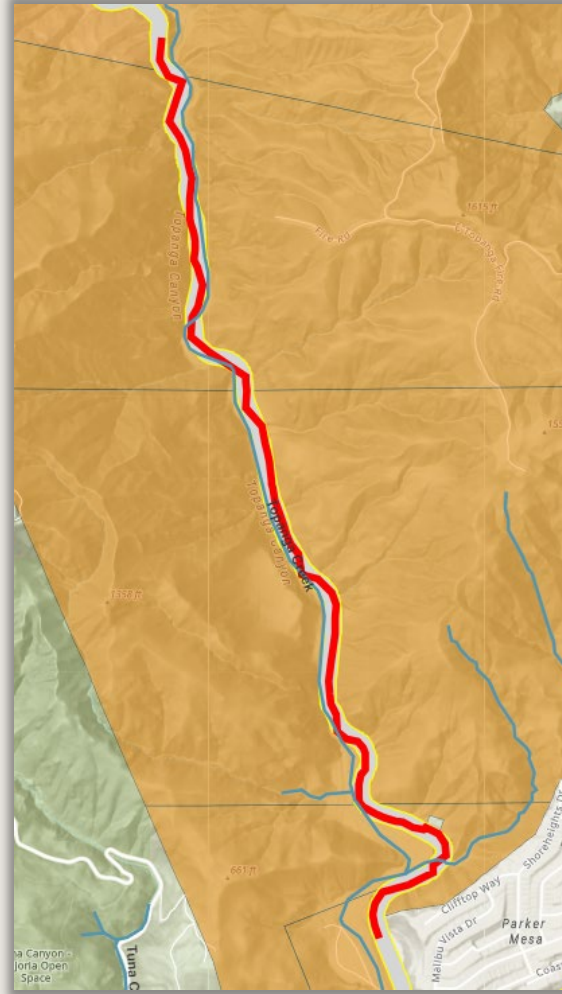
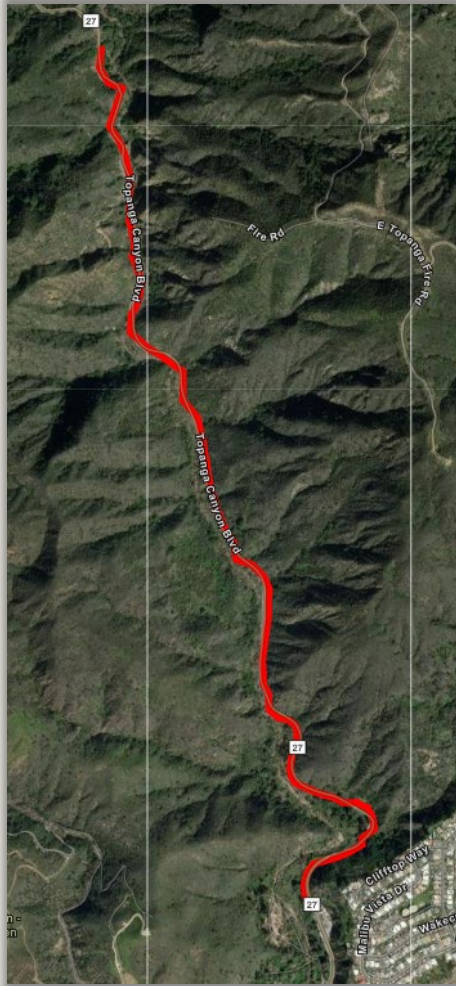

Project Area

- LA Co (Topanga Canyon)
- Status: Permitting
- Planned Completion: 2026
- Permitting: LA Co, CA Parks & Rec, Coastal Comm, Caltrans



Please note: SCE will reach out to affected Joint Owners and share intent to underground electric facilities. SCE will weigh interest in potential joint undergrounding.

Subject to change due to feasibility, permitting and approvals

PROJECT TIMING

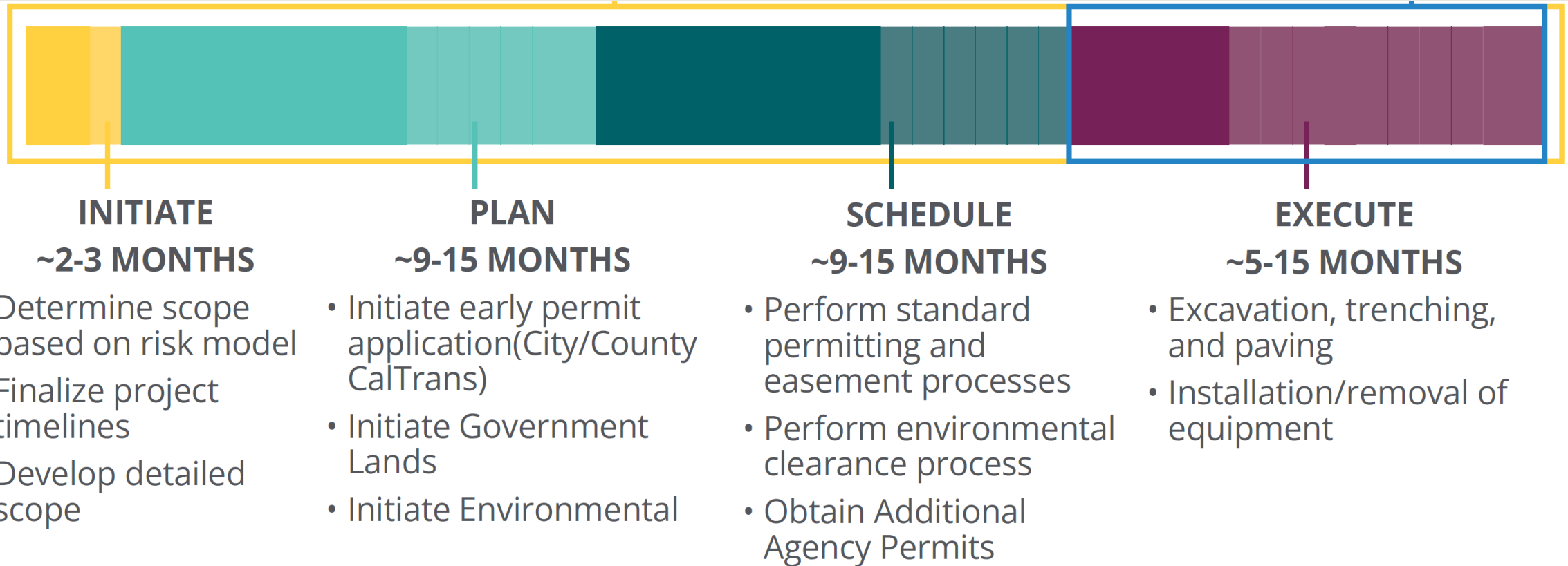

IMPACTS TO COMMUNITY

- Work activities performed by civil construction include excavation, trenching, vault/manhole/conduit installation, and asphalt restoration.
- As civil construction progresses, electrical construction will follow behind with pulling cable through the new UG structures and energize the circuit in phases.
- Energization may require temporary outages. Outage notifications will be communicated, in advance, to affected residential and business customers.
- Electrical construction will also remove the existing overhead primary electrical lines and associated equipment (e.g. transformer, switches).
- Poles with other non-SCE equipment on the poles including telephone, cable and internet lines and SCE service line that feed customer property will remain.

BEFORE

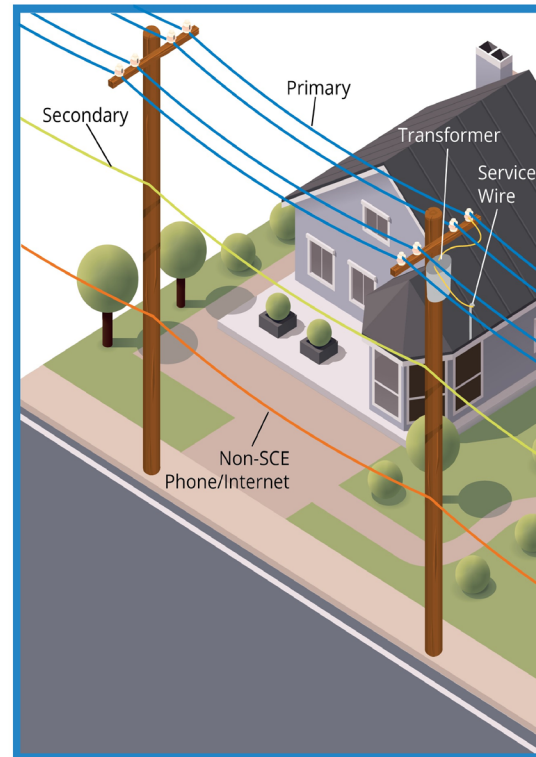

AFTER

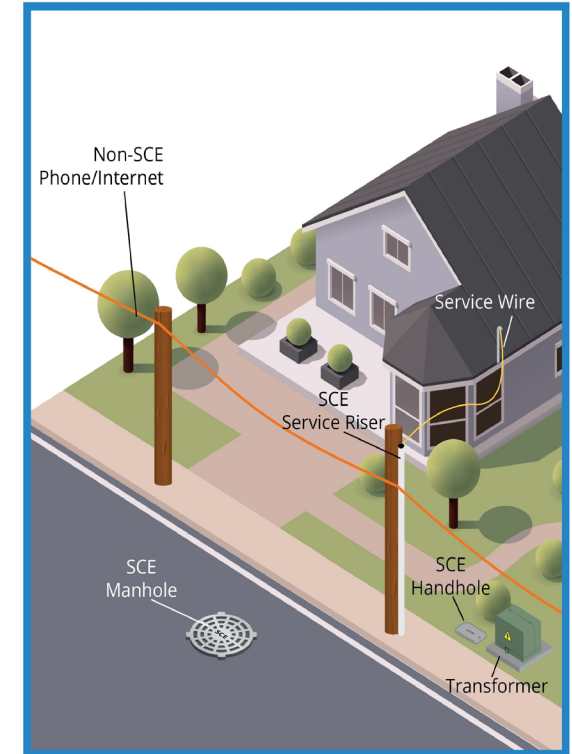

*For illustrative purposes only

EXAMPLE OF UNDERGROUND CONSTRUCTION

Work activities performed by civil construction include excavation, trenching, vault/manhole/conduit installation, and asphalt restoration.

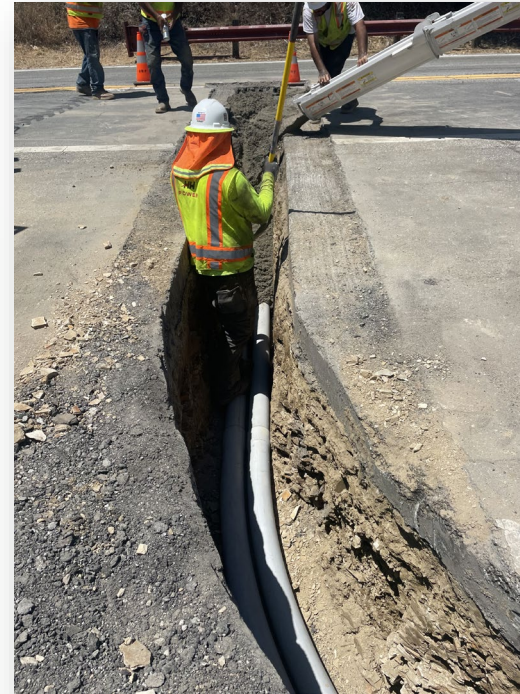

NEXT STEPS

- Partner with City on customer engagement and outreach activities and timing
- Determine engagement cadence to keep City informed, address questions/concerns, share best practices, and keep projects moving forward

HELPFUL INFORMATION & RESOURCES

SCE Wildfire Webpage – sce.com/wildfire

SCE Notifications

- Sign up for PSPS alerts – sce.com/pspsalerts
- Sign up for the Energized by Edison Wildfire Mitigation Newsletter – energized.edison.com/newsletter

Situational Awareness

- SCE outage map – sce.com/outagemap
- PSPS information – sce.com/psps
- PSPS decision making – sce.com/pspsdecisionmaking
- Role of weather in PSPS – sce.com/fireweather
- Weather awareness for PSPS – sce.com/wildfire/weather-awareness
- Situational awareness map – sce.com/wildfire/situational-awareness
- Wildfire cameras – alertwildfire.org
- Weather stations – sce.com/weatherstations
- CPUC wildfire maps – ia.cpuc.ca.gov/firemap/

Preparedness

- SCE emergency preparedness – sce.com/beprepared
- CAL FIRE preparedness – readyforwildfire.org

Vegetation Management

- Vegetation Management – sce.com/safety/power-lines; contact 1-800-655-4555 or safetrees@sce.com

Targeted Undergrounding

- Targeted Undergrounding – sce.com/tug; contact 1-888-331-0010 or SCEprojects@sce.com

Customer Programs & Rebates

- SCE Customer Programs & Resources – sce.com/customerresources
- SCE Marketplace (rebates and programs) – marketplace.sce.com
- SCE Critical Care Backup Battery Program – sce.com/ccbb
- SCE Access & Functional Needs Resources – sce.com/afn
- SCE Medical Baseline Program – sce.com/medicalbaseline
- Self Generation Incentive Program (SGIP) – sce.com/sgip or selfgenca.com
- SCE Customer Support: 1-800-655-4555

Community Meetings

- Join SCE's wildfire safety community meetings – sce.com/wildfiresafetymeetings

Energized by Edison

- Stories and videos on SCE's wildfire safety efforts – edison.com/wildfire-safety

INTEGRATED WILDFIRE MITIGATION STRATEGY PROCESS FLOW



Model identifies potential outcomes if a fire is ignited, such as the extent a fire will spread and safety, financial and other impacts

High Fire Risk Areas

SCE Circuits

Fuel Conditions

Population Density

Structure Density

**Consequence Model Assesses
High Fire Risk Areas and
Identify Risk Tranches**

Severe Risk Areas

High Consequence

Other HFRA

SME Review of Initial Assessment and Adjust/Accept Mitigation Portfolio Based On:

- inspection photos, satellite images, maps and other data
- location specific conditions, e.g., equipment present, weather conditions, terrain and topography

Scope prioritization relies on:

- Risk: probability of ignition, consequence, PSPS risk
- Operations: timeline to deploy, resource availability

2025-2028 TARGETED UNDERGROUNDING CIRCUITS IN THE VICINITY OF THE CITY OF MALIBU

Anticipated Year of Construction	Circuit Name	Current Status	Location	Mileage OH Removed
2024-2026	Mulholland	Construction Multiple Years	LA Co (Triunfo Cyn, Malibu Lake)	6.13
2026	Paradise	Planning/Design	Calabasas, LA Co (Topanga Cyn Park)	12.1
2026	Horntoad	Planning/Design	Calabasas, LA Co	17.13
2026	Plateau (535022) Plateau (635037)	Planning/Design	Calabasas, LA Co	15.59 7.9
2027	Maguire	Planning/Design	LA/Ventura Co Uninc	18.8
2024-2026	Vicasa (535031)	COMPLETED	LA Co (Topanga Cayn)	3.5

MULHOLLAND CIRCUIT

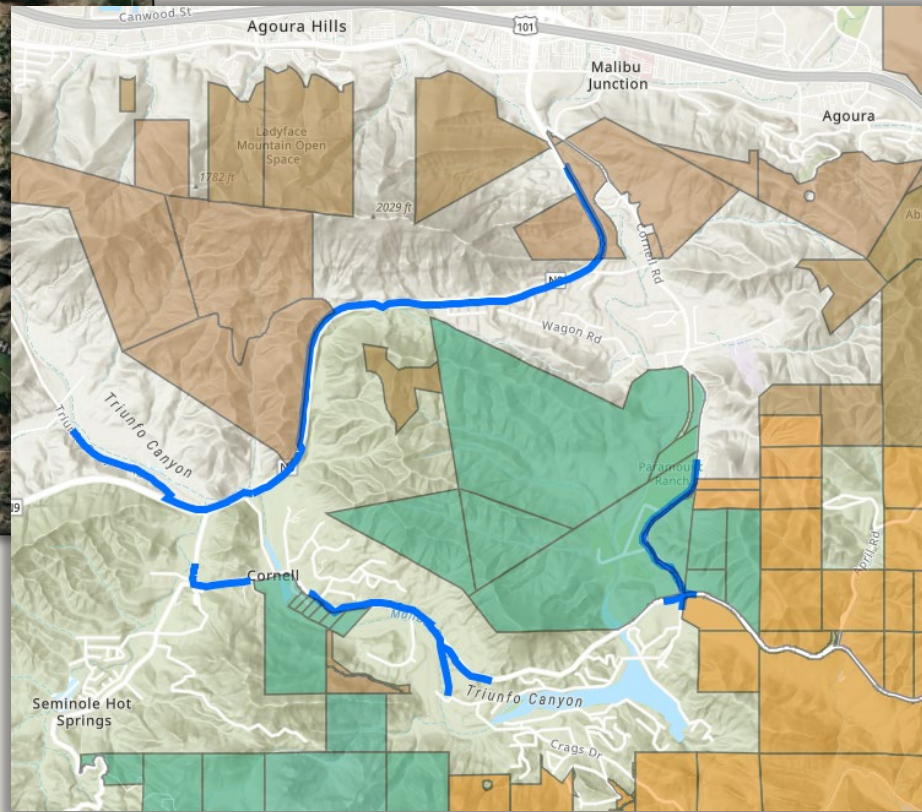
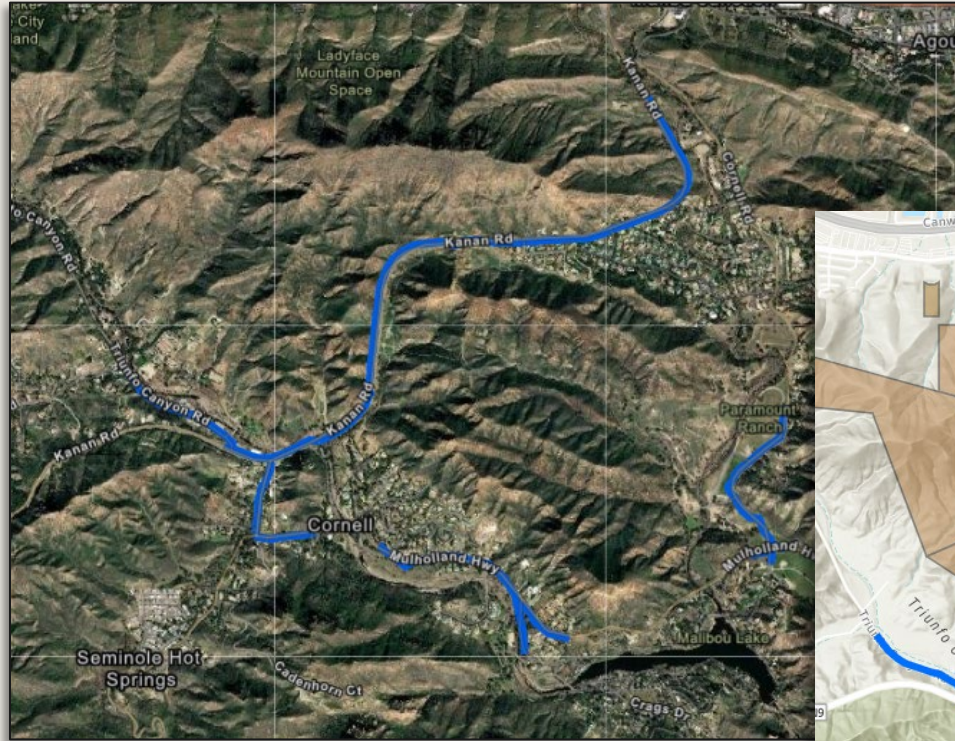

Project Area

- LA Co Uninc (Malibu Lake)
- Status: Permitting
- Planned Completion: 2026
- Permitting: MRCA, USNPS, CA Parks & Rec

- Bureau of Land Management
- United States Bureau of Land Management
- Arizona State
- United States Forest Service
- California Department of Parks and Recreation
- California Department of Fish and Wildlife
- Forest Service
- Mountains Recreation and Conservation Authority
- United States National Park Service
- California Tahoe Conservancy

Please note: SCE will reach out to affected Joint Owners and share intent to underground electric facilities. SCE will weigh interest in potential joint undergrounding.

Subject to change due to feasibility, permitting and approvals

PARADISE CIRCUIT

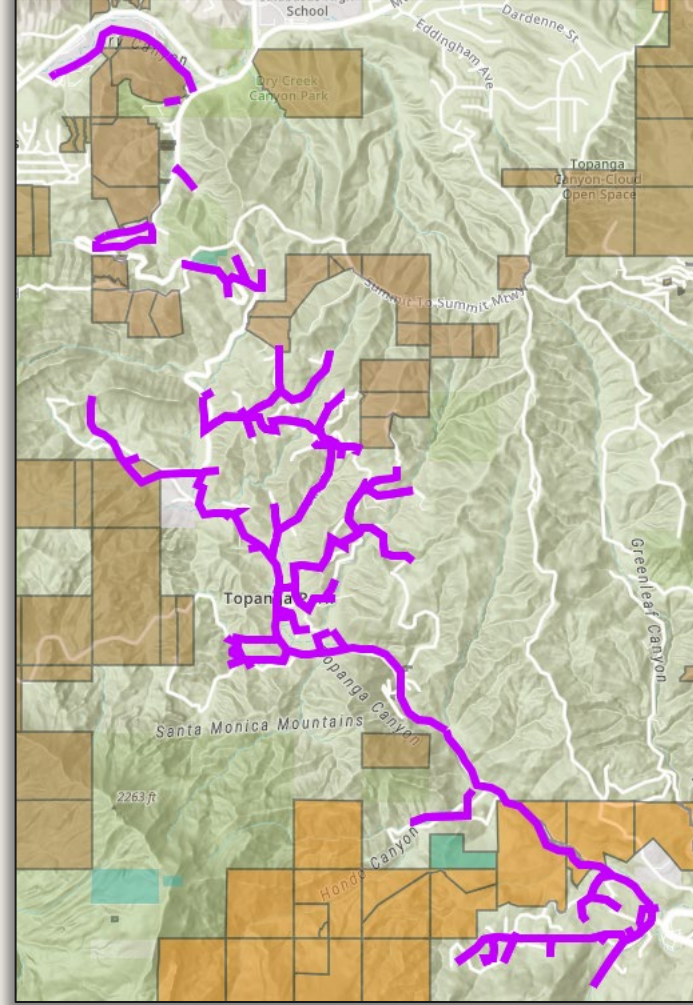
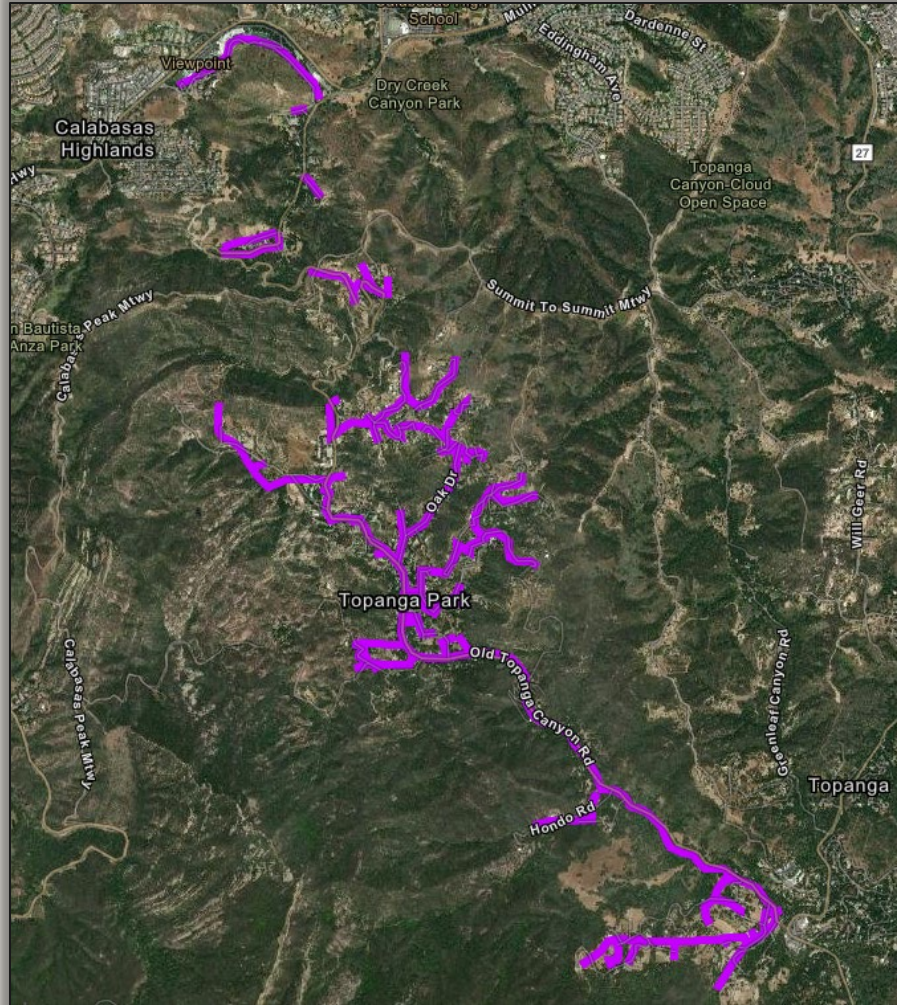

Project Area

- Calabasas, LA Co Uninc (Topanga Park/Canyon)
- Status: Planning/Design
- Planned Completion: 2026
- Permitting: MRCA, CA Parks & Rec



Please note: SCE will reach out to affected Joint Owners and share intent to underground electric facilities. SCE will weigh interest in potential joint undergrounding.

Subject to change due to feasibility, permitting and approvals

HORNTOAD CIRCUIT

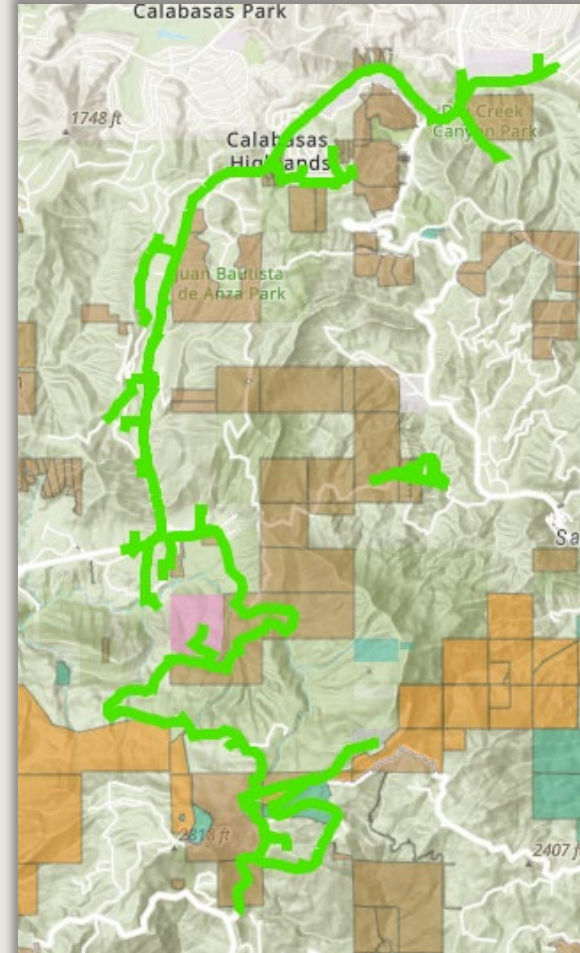
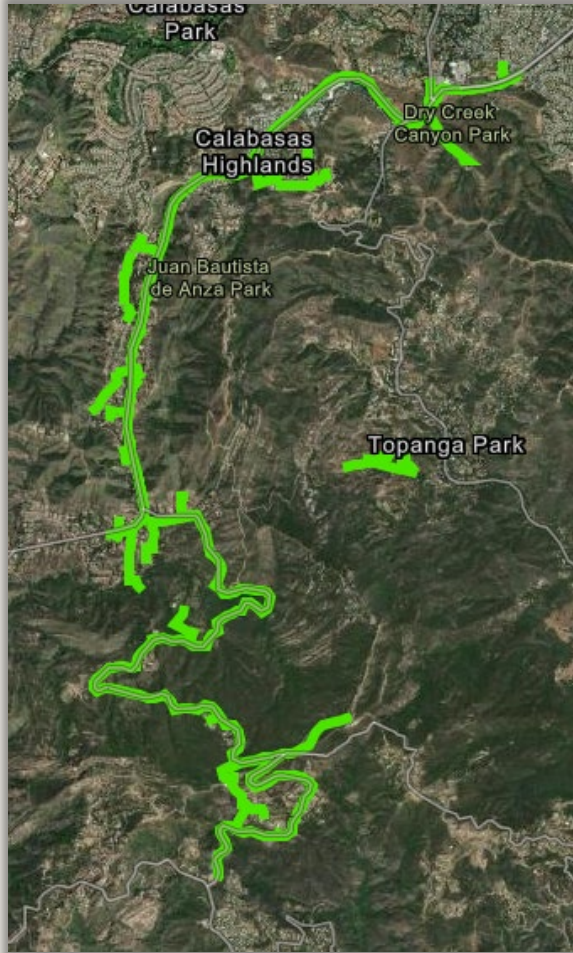

Project Area

- Calabasas, LA Co Uninc
- Status: Planning/Design
- Planned Completion: 2026
- Permitting: MRCA, UC, CA Parks & Rec, SMMNRA



Please note: SCE will reach out to affected Joint Owners and share intent to underground electric facilities. SCE will weigh interest in potential joint undergrounding.

Subject to change due to feasibility, permitting and approvals

PLATEAU CIRCUIT 535022

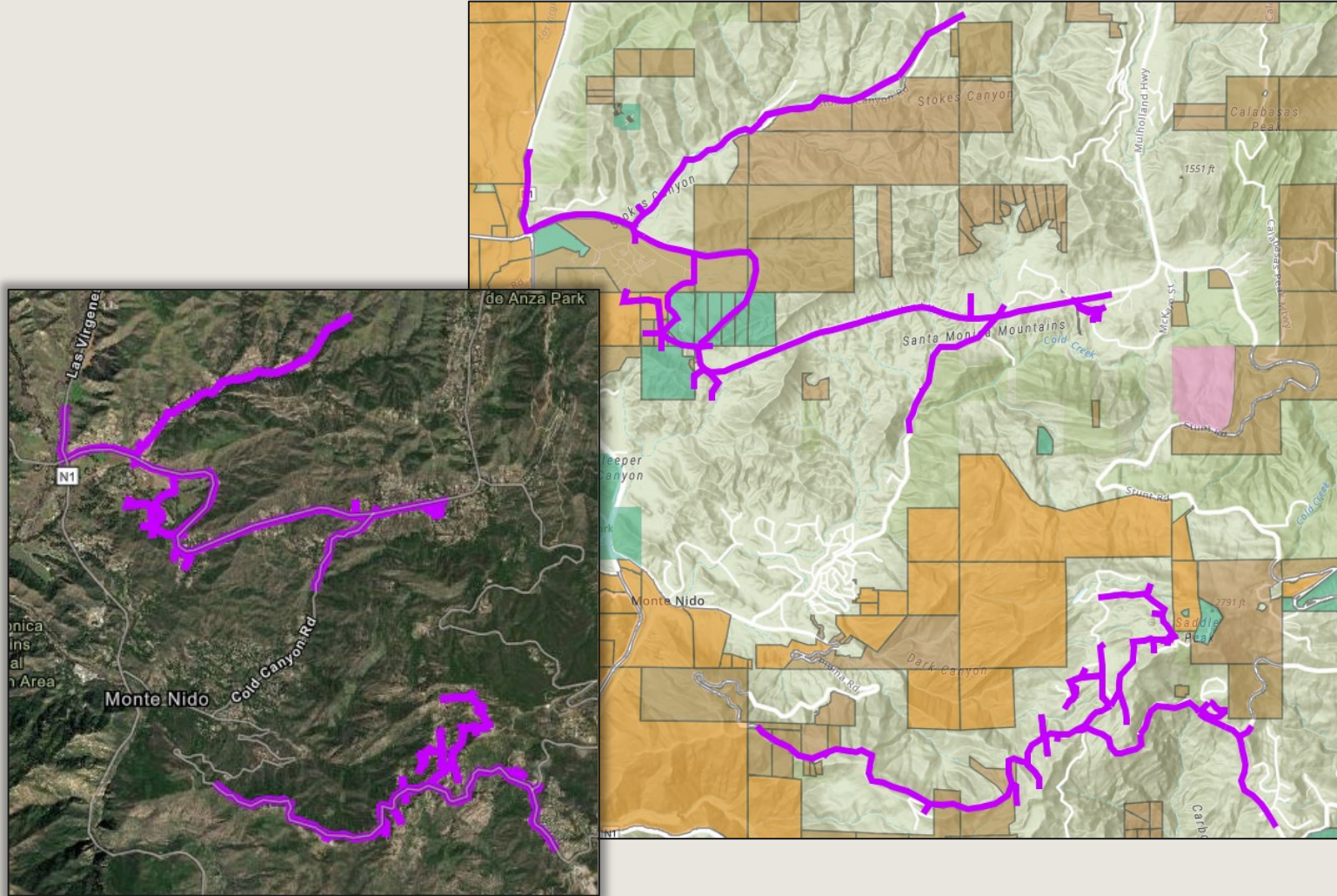

Project Area

- Calabasas, LA Co Uninc (Monte Nido, Saddle Peak)
- Status: Planning/Design
- Planned Completion: 2026
- Permitting: MRCA, USNPS, CA Parks & Rec



Please note: SCE will reach out to affected Joint Owners and share intent to underground electric facilities. SCE will weigh interest in potential joint undergrounding.

Subject to change due to feasibility, permitting and approvals

PLATEAU CIRCUIT 635037

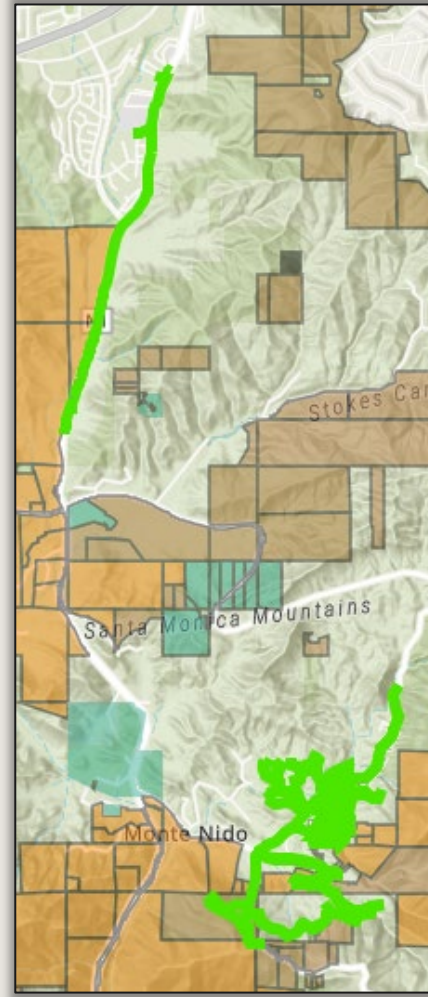

Project Area

- Calabasas, LA Co Uninc
- Status: Planning/Design
- Planned Completion: 2026
- Permitting: MRCA, CA Parks & Rec

- Bureau of Land Management
- United States Bureau of Land Management
- Arizona State
- United States Forest Service
- California Department of Parks and Recreation
- California Department of Fish and Wildlife
- Forest Service
- Mountains Recreation and Conservation Authority
- United States National Park Service
- California Tahoe Conservancy

Please note: SCE will reach out to affected Joint Owners and share intent to underground electric facilities. SCE will weigh interest in potential joint undergrounding.

Subject to change due to feasibility, permitting and approvals

MAGUIRE CIRCUIT

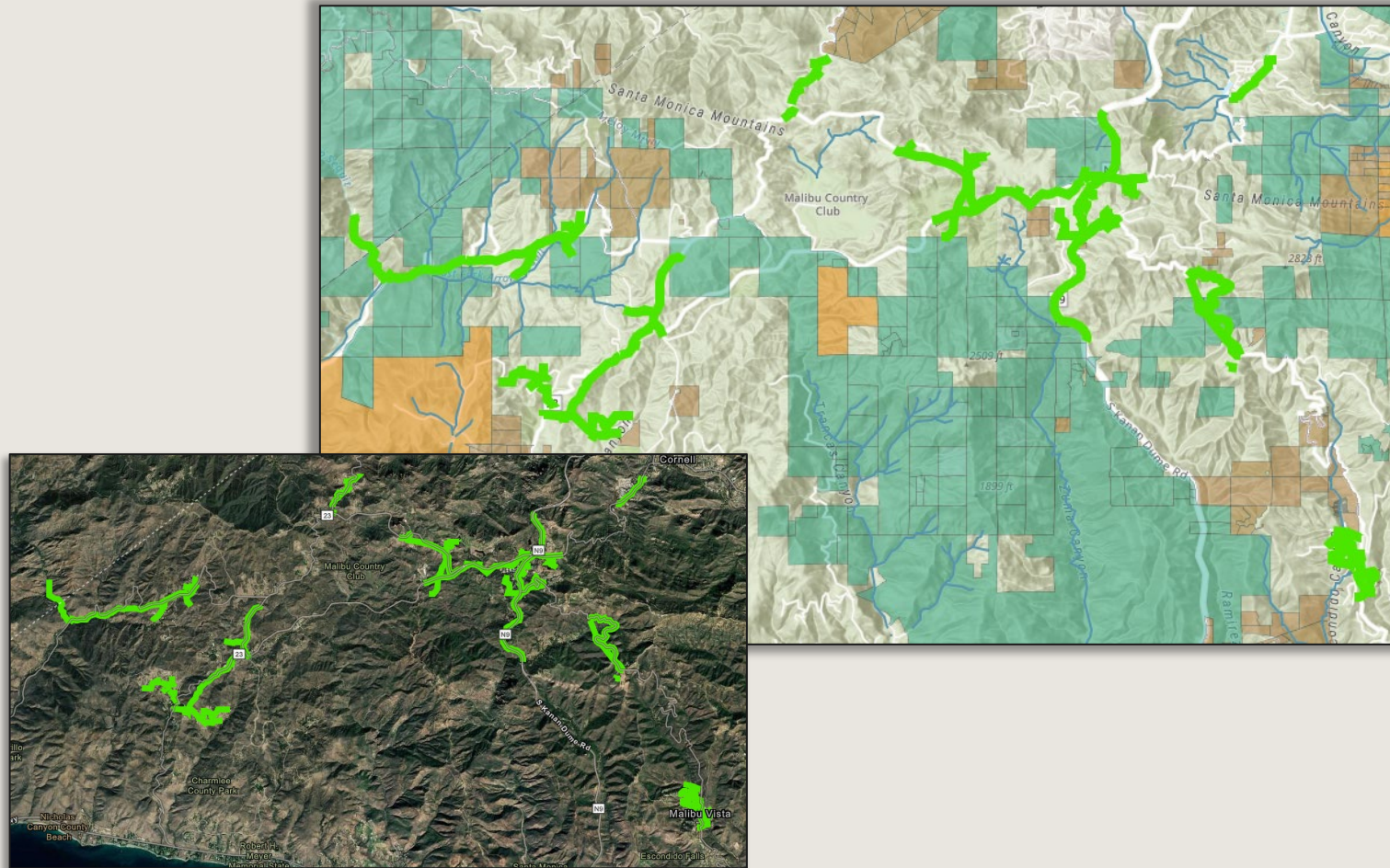

Project Area

- LA and Ventura Co Uninc
- Status: Planning/Design
- Planned Completion: 2027
- Permitting: MRCA, USNPS



Please note: SCE will reach out to affected Joint Owners and share intent to underground electric facilities. SCE will weigh interest in potential joint undergrounding.

Subject to change due to feasibility, permitting and approvals

VICASA CIRCUIT 335531 - COMPLETED

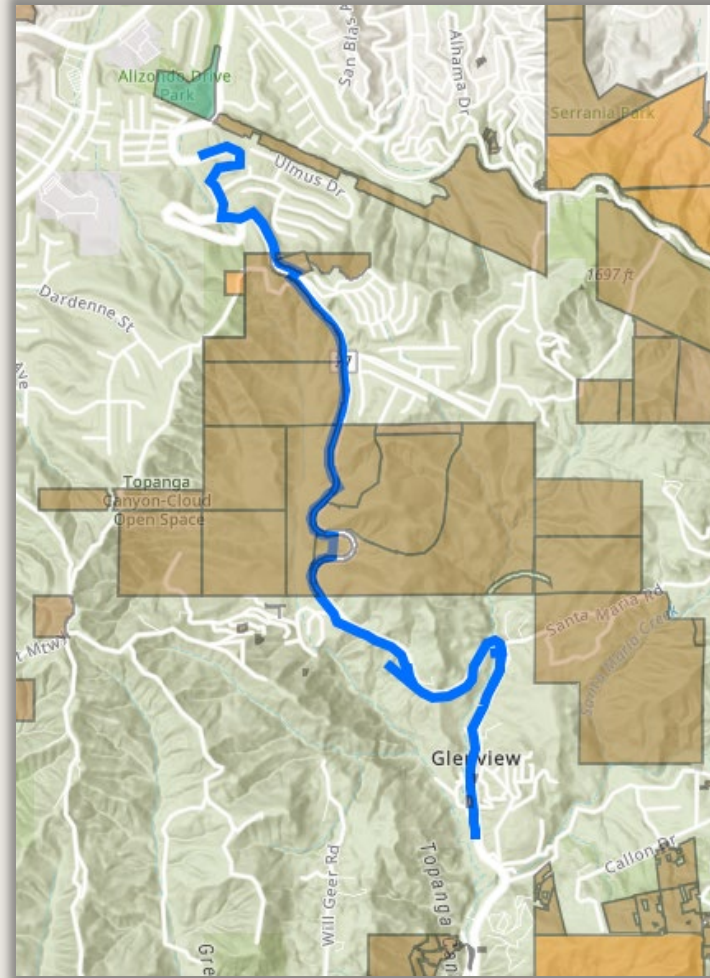
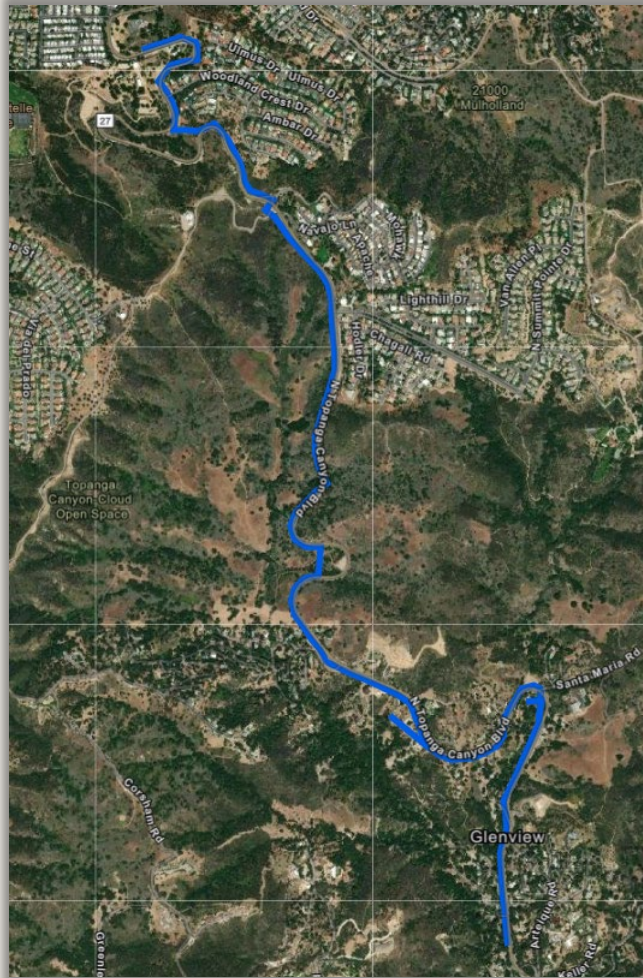

Project Area

- LA Co (Topanga Canyon)
- Status: Permitting
- Planned Completion: 2026
- Permitting: MRCA, LA Co, CA Parks & Rec.



Please note: SCE will reach out to affected Joint Owners and share intent to underground electric facilities. SCE will weigh interest in potential joint undergrounding.

Subject to change due to feasibility, permitting and approvals